



Local Plan Sub-Committee

Monday 28th November 2016

Appendix

18:00

Council Chamber

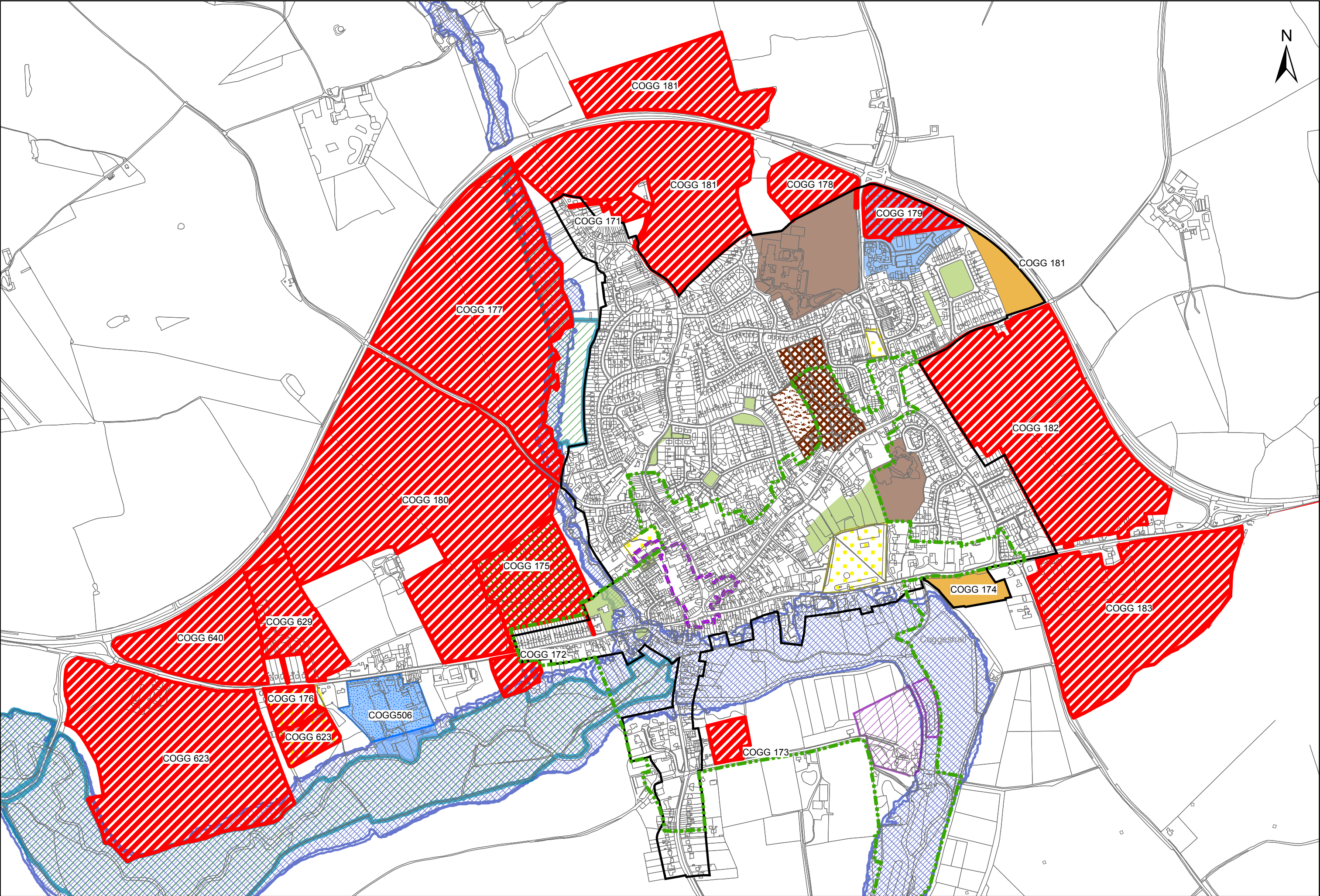

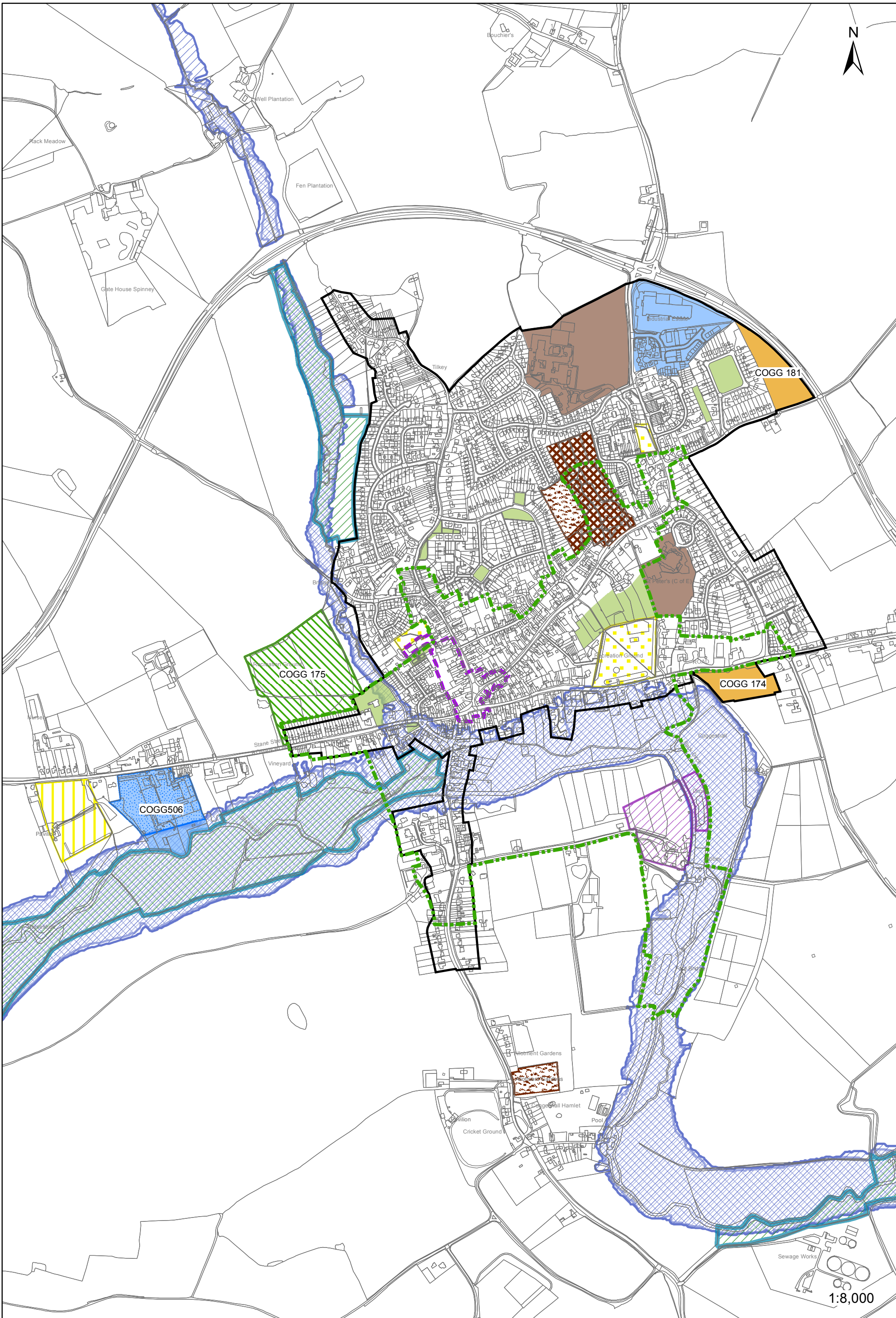

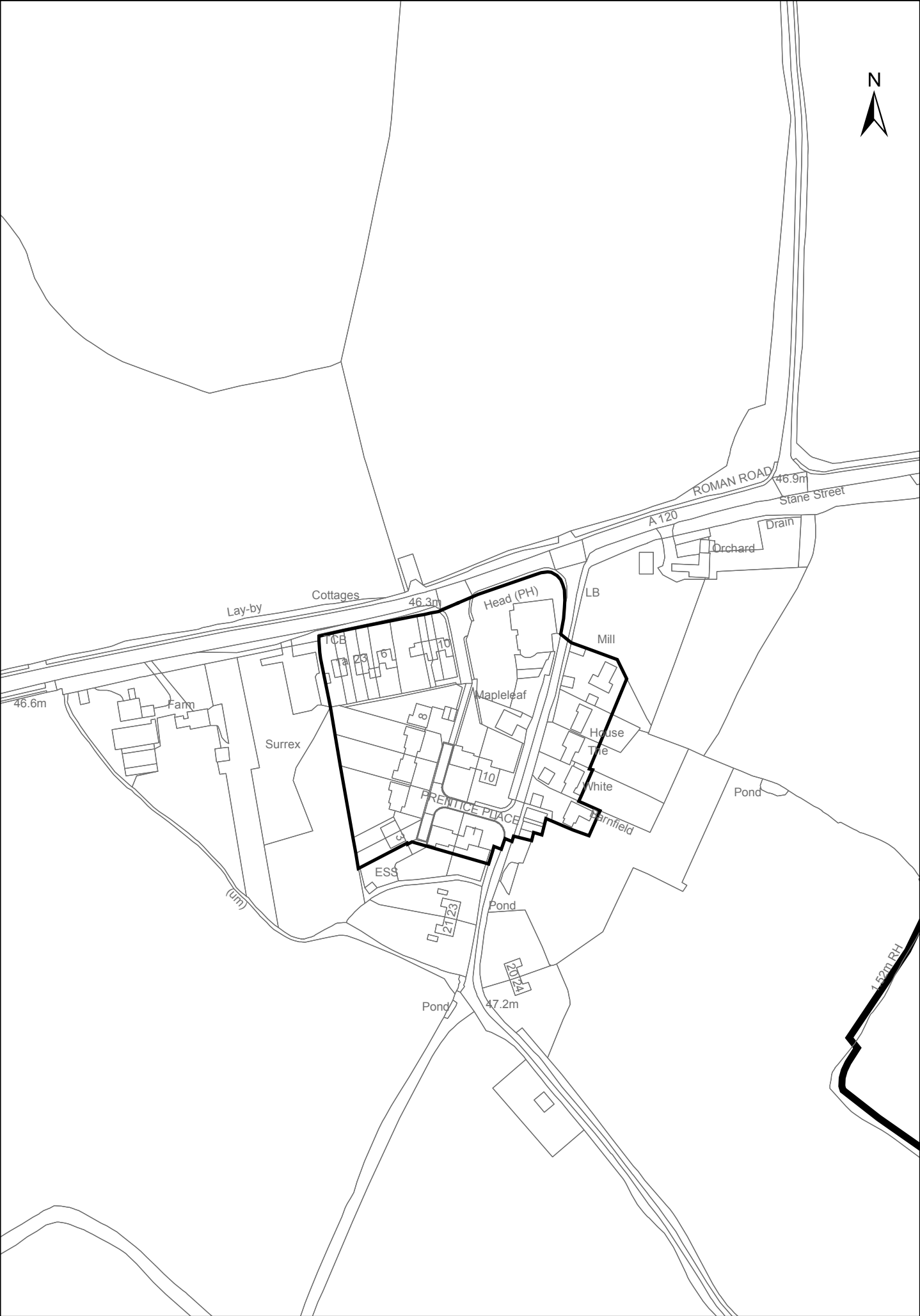

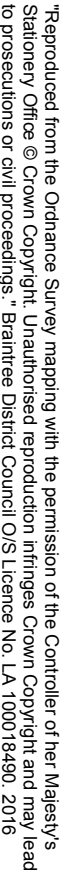

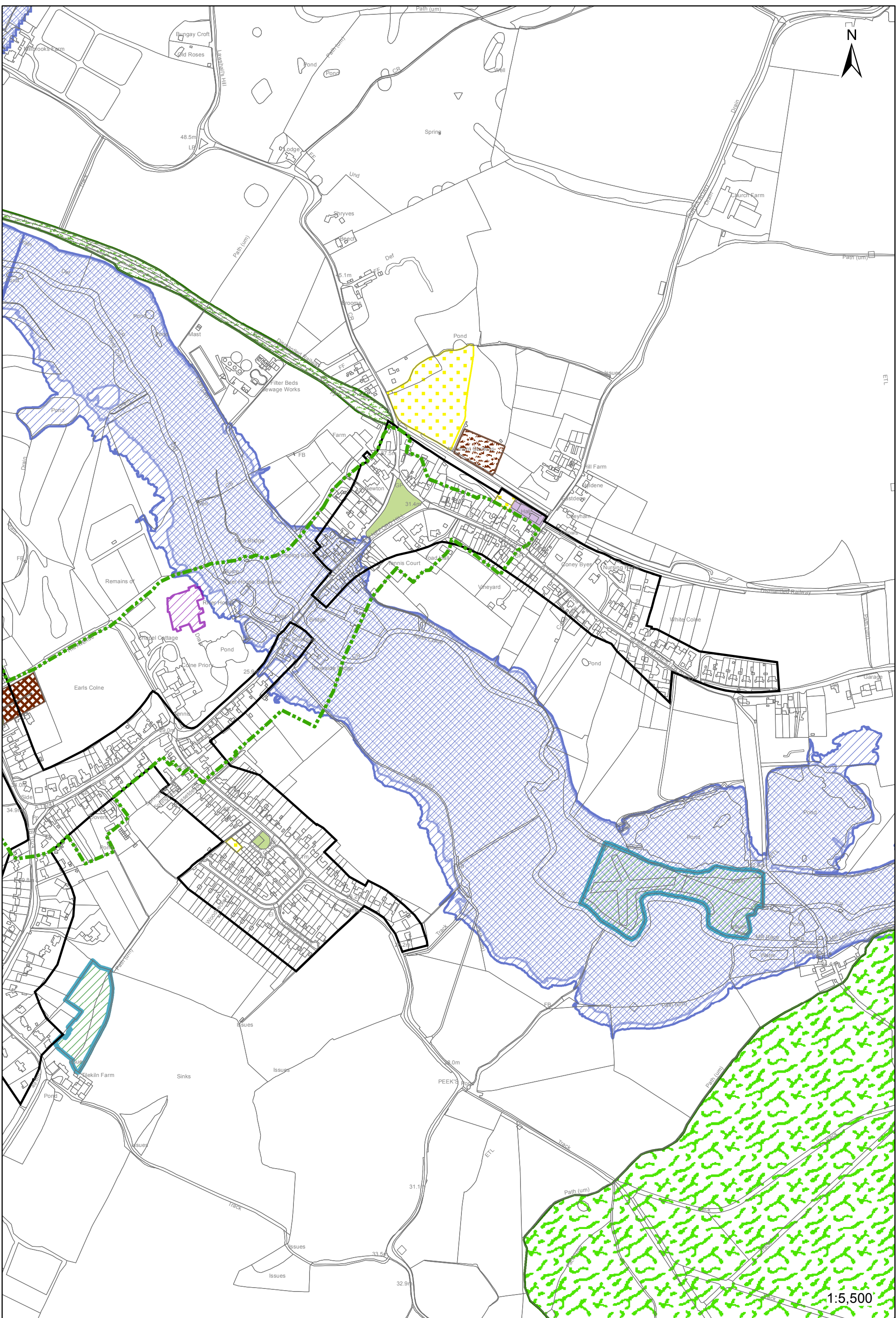

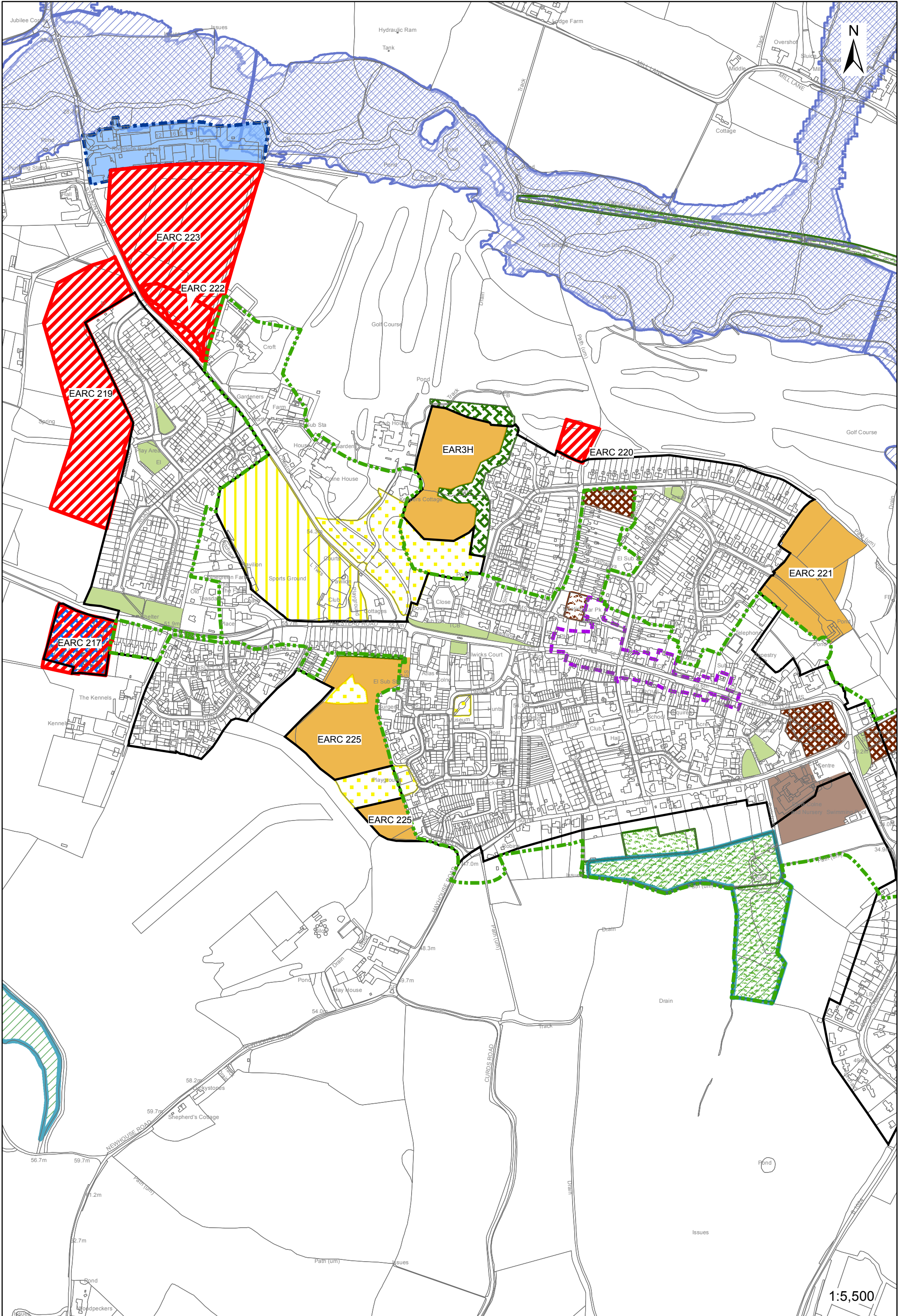

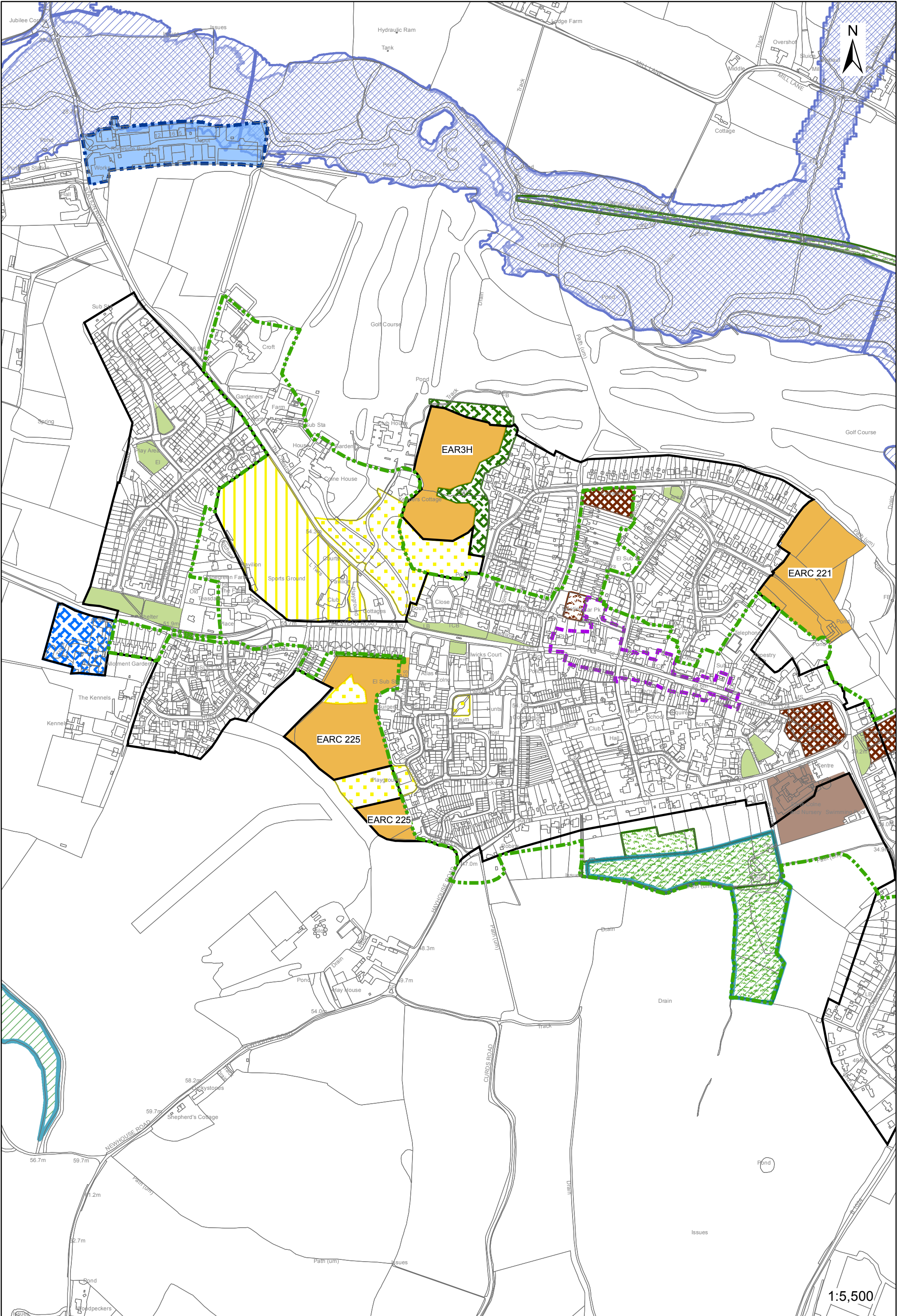

"Reproduced from the Ordnance Survey mapping with the permission of the Controller of her Majesty's Stationery Office © Crown Copyright. Unauthorised reproduction infringes Crown Copyright and may lead to prosecutions or civil proceedings." Brantree District Council O/S Licence No. LA 100018490. 2016

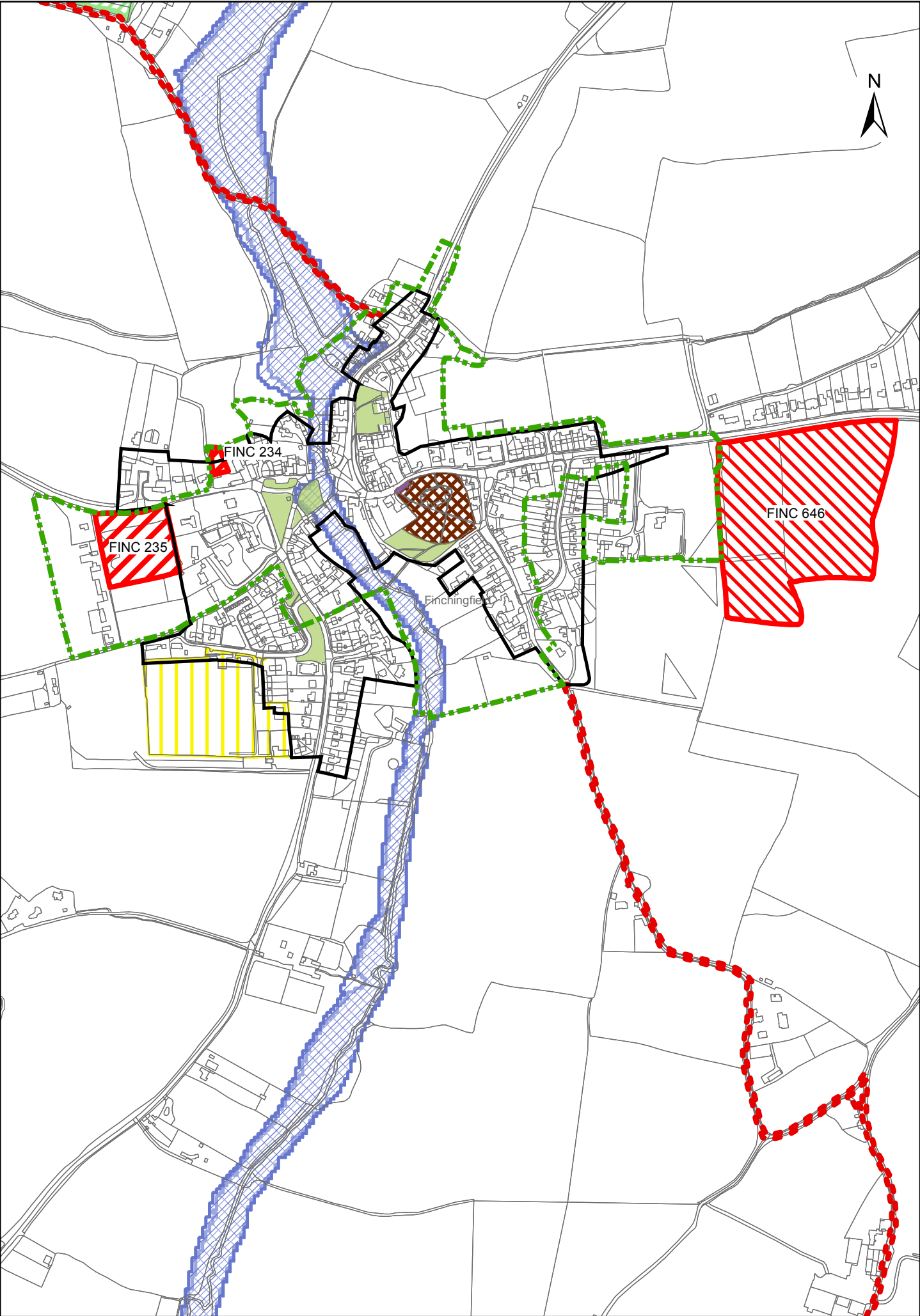

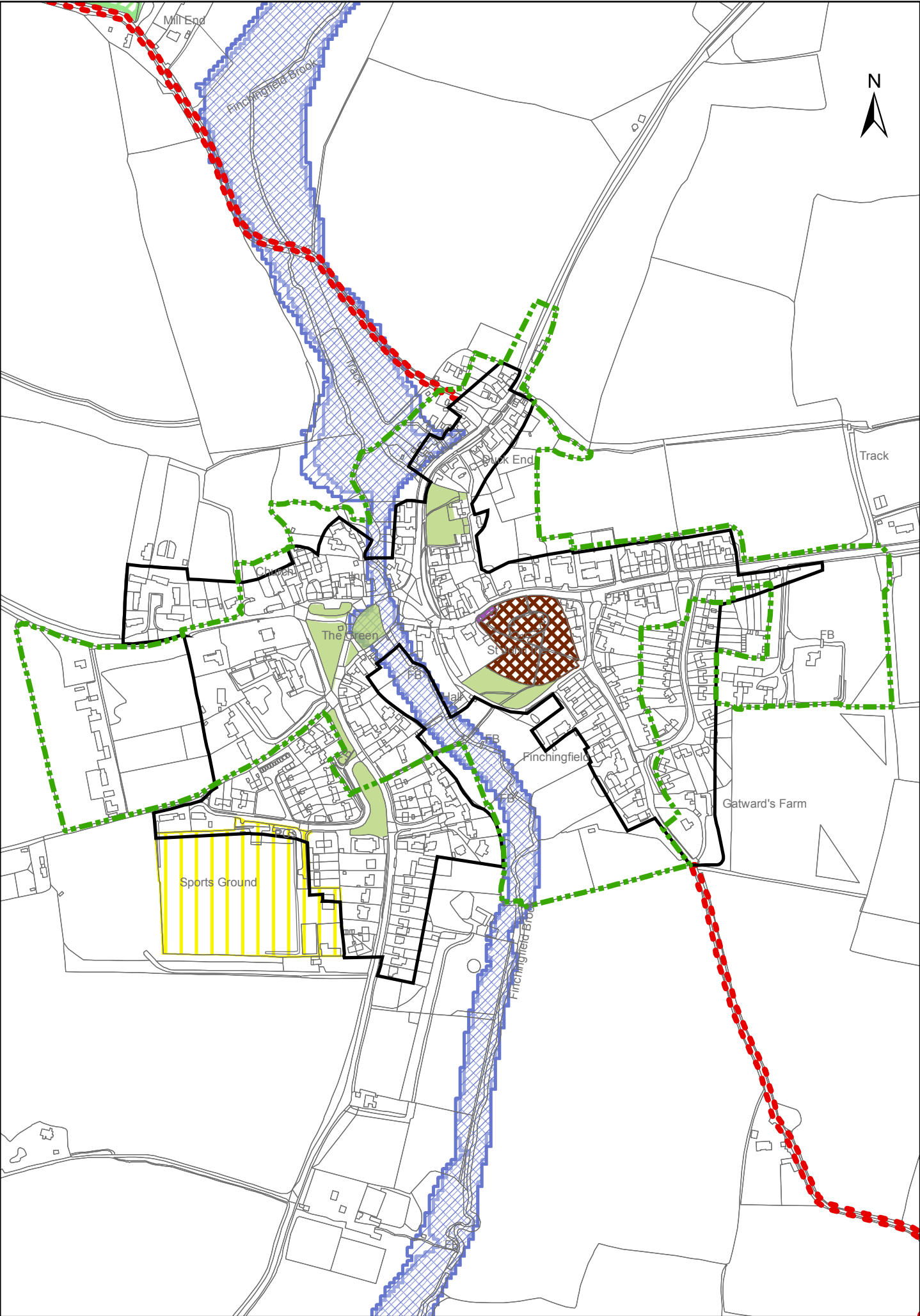

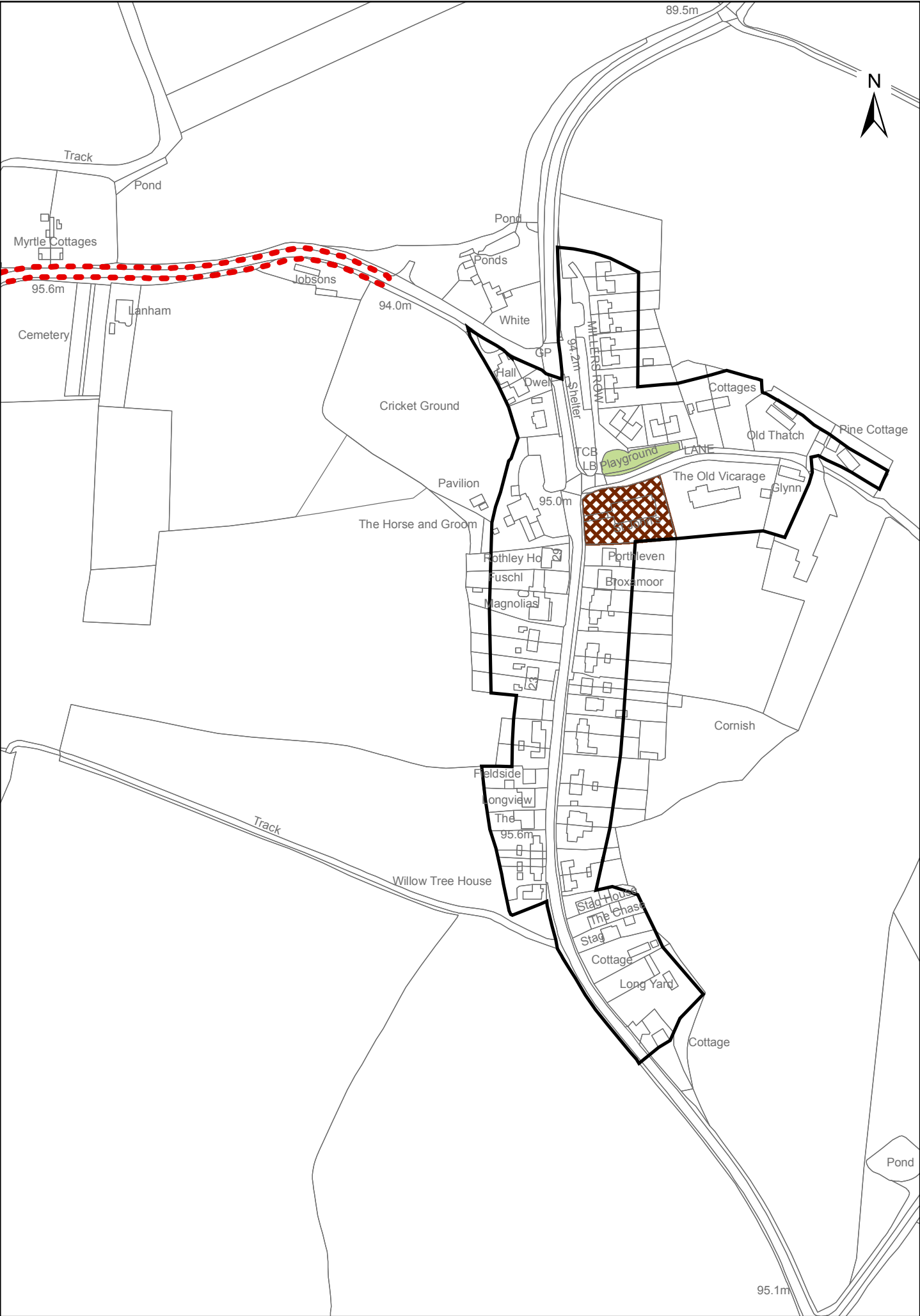



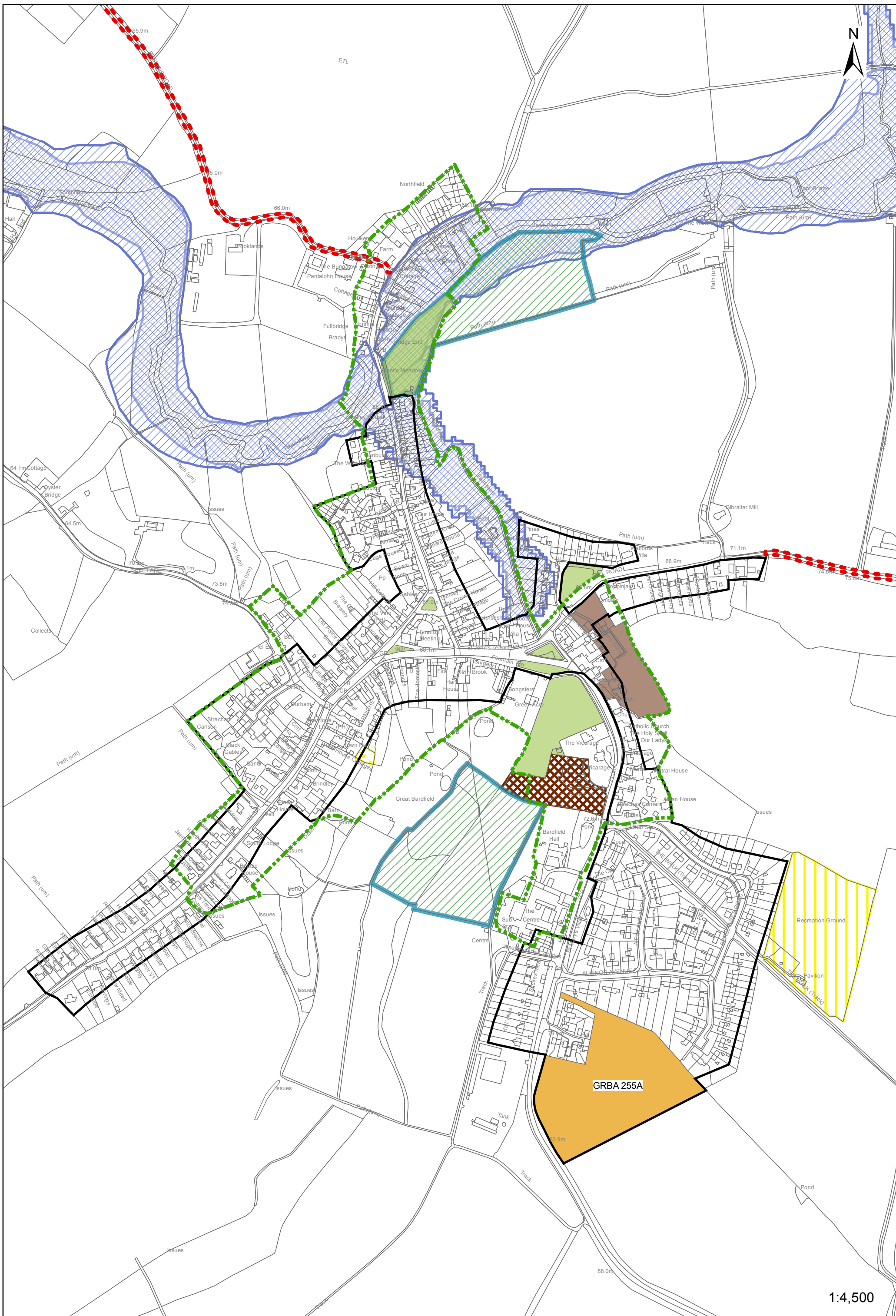

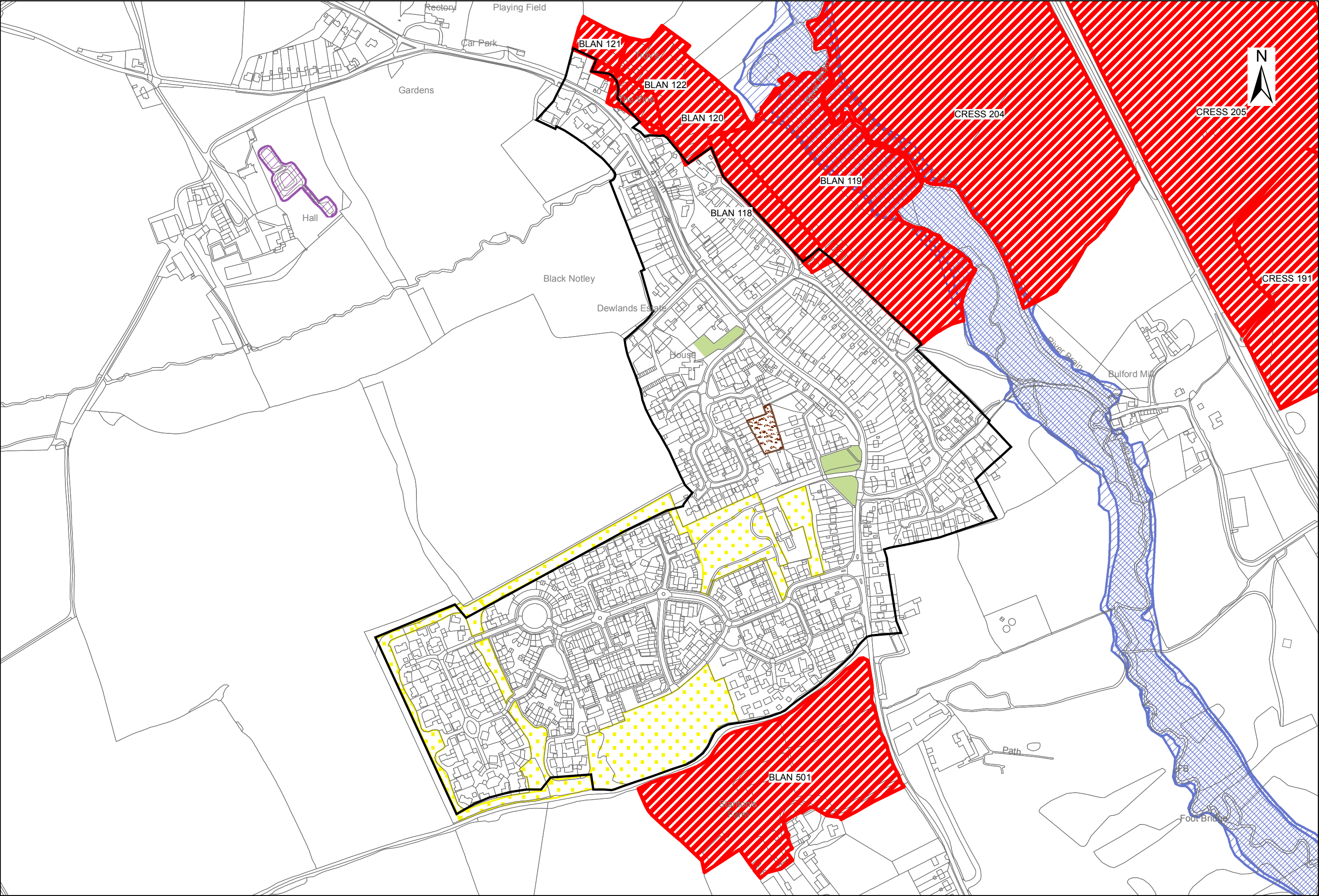

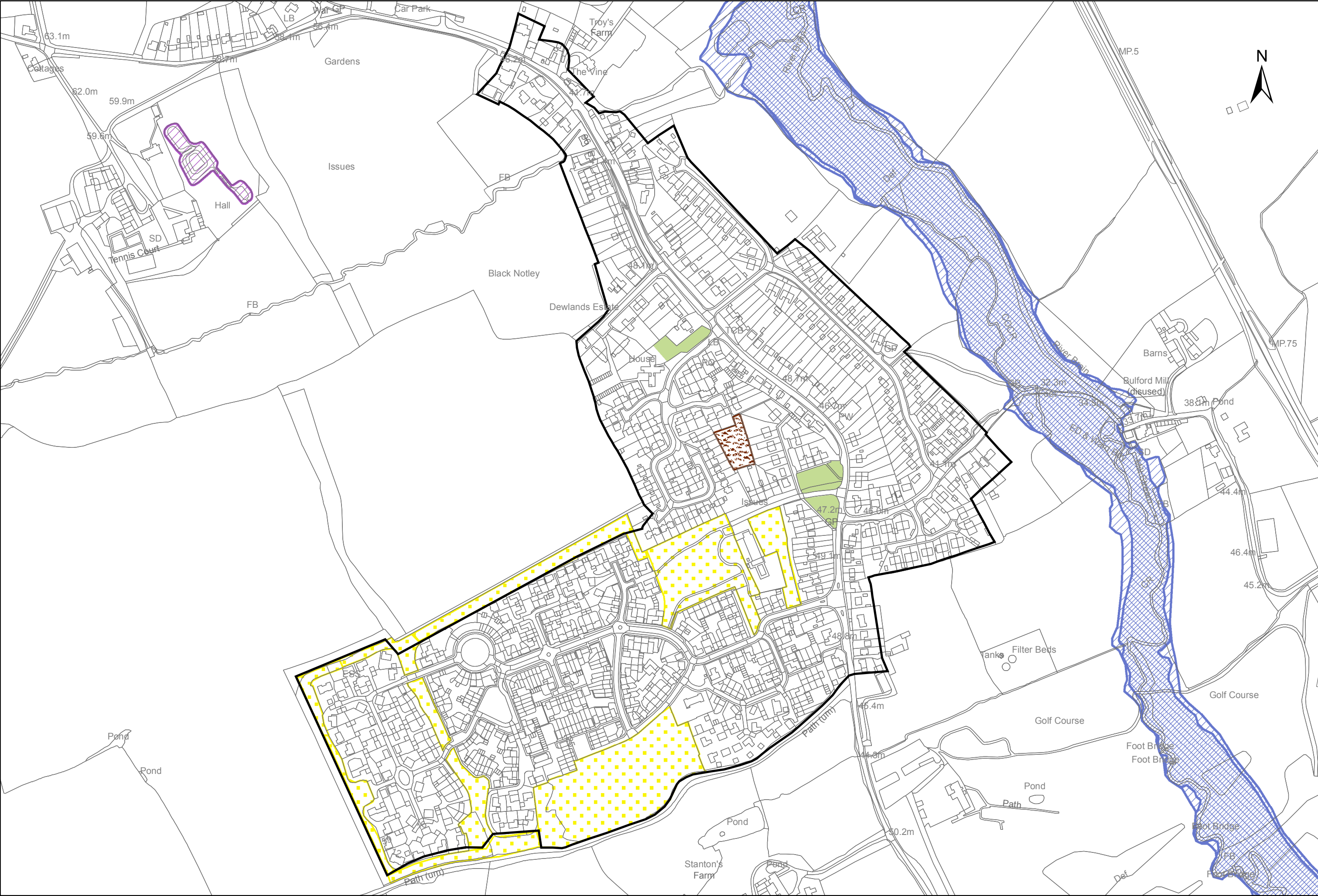

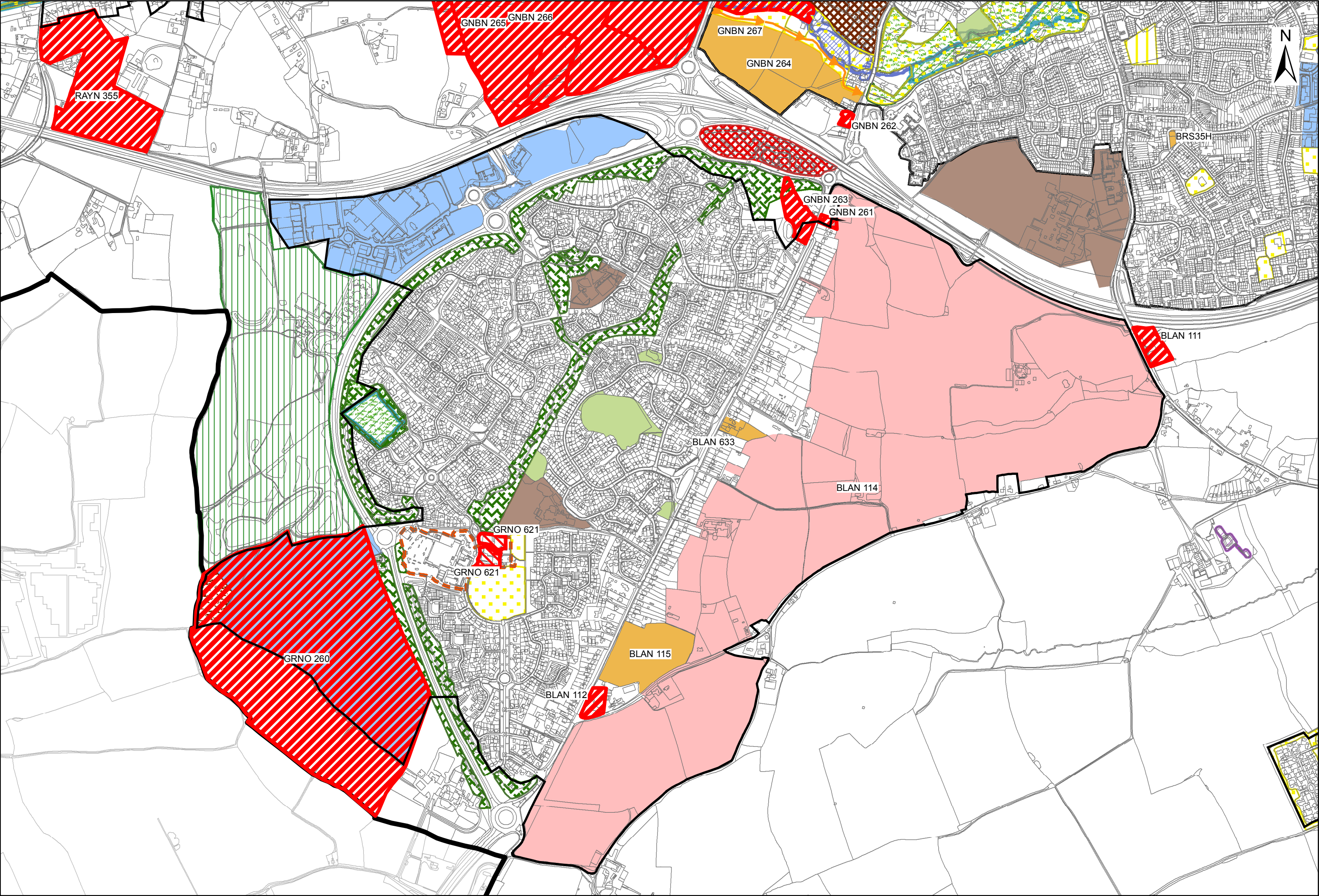

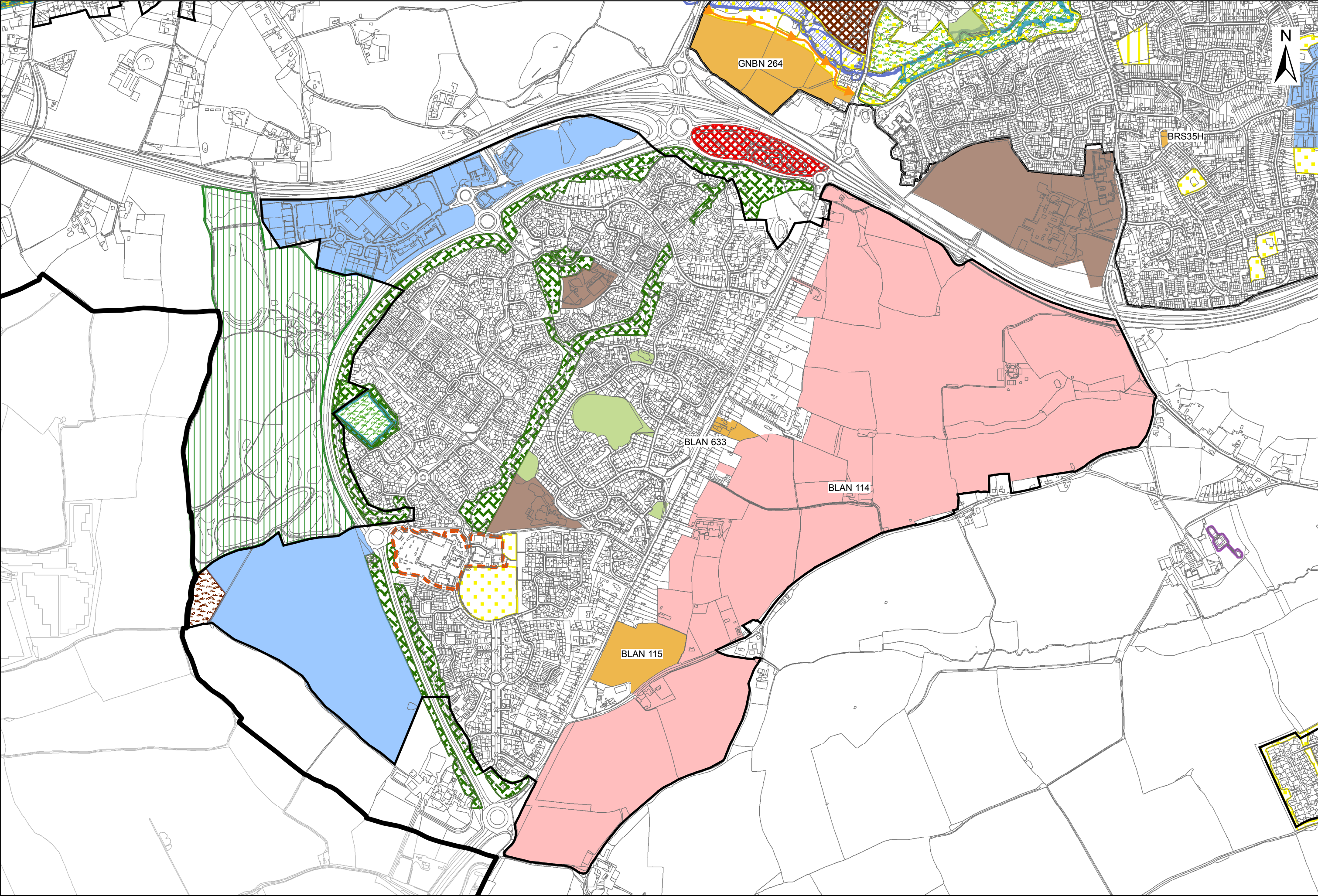

Lynderswood Farm, Black Notley. Pre-Submission Local Plan.

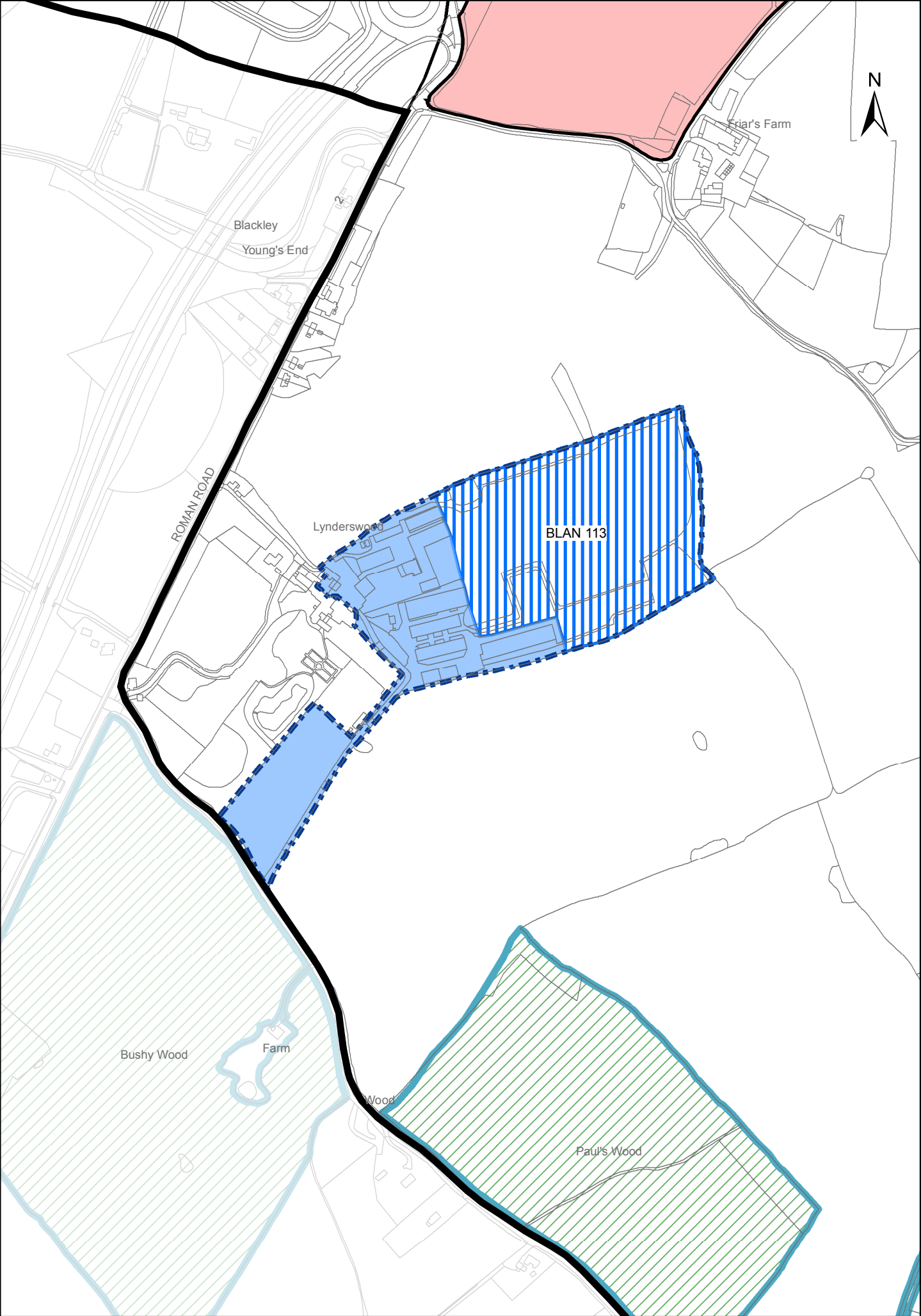



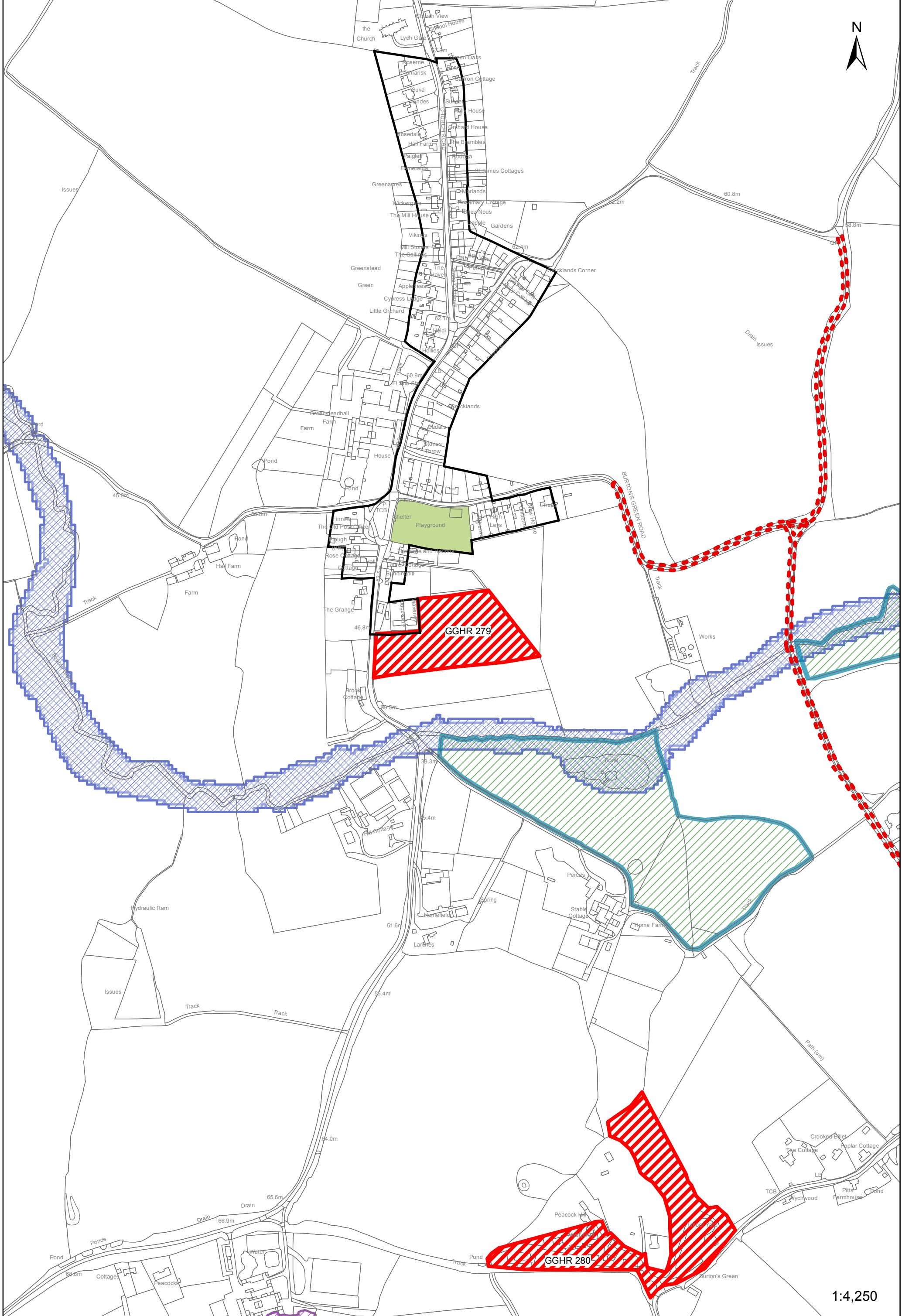

"Reproduced from the Ordnance Survey mapping with the permission of the Controller of her Majesty's Stationery Office © Crown Copyright. Unauthorised reproduction infringes Crown Copyright and may lead to prosecutions or civil proceedings." Brantree District Council O/S Licence No. LA 100018490. 2016



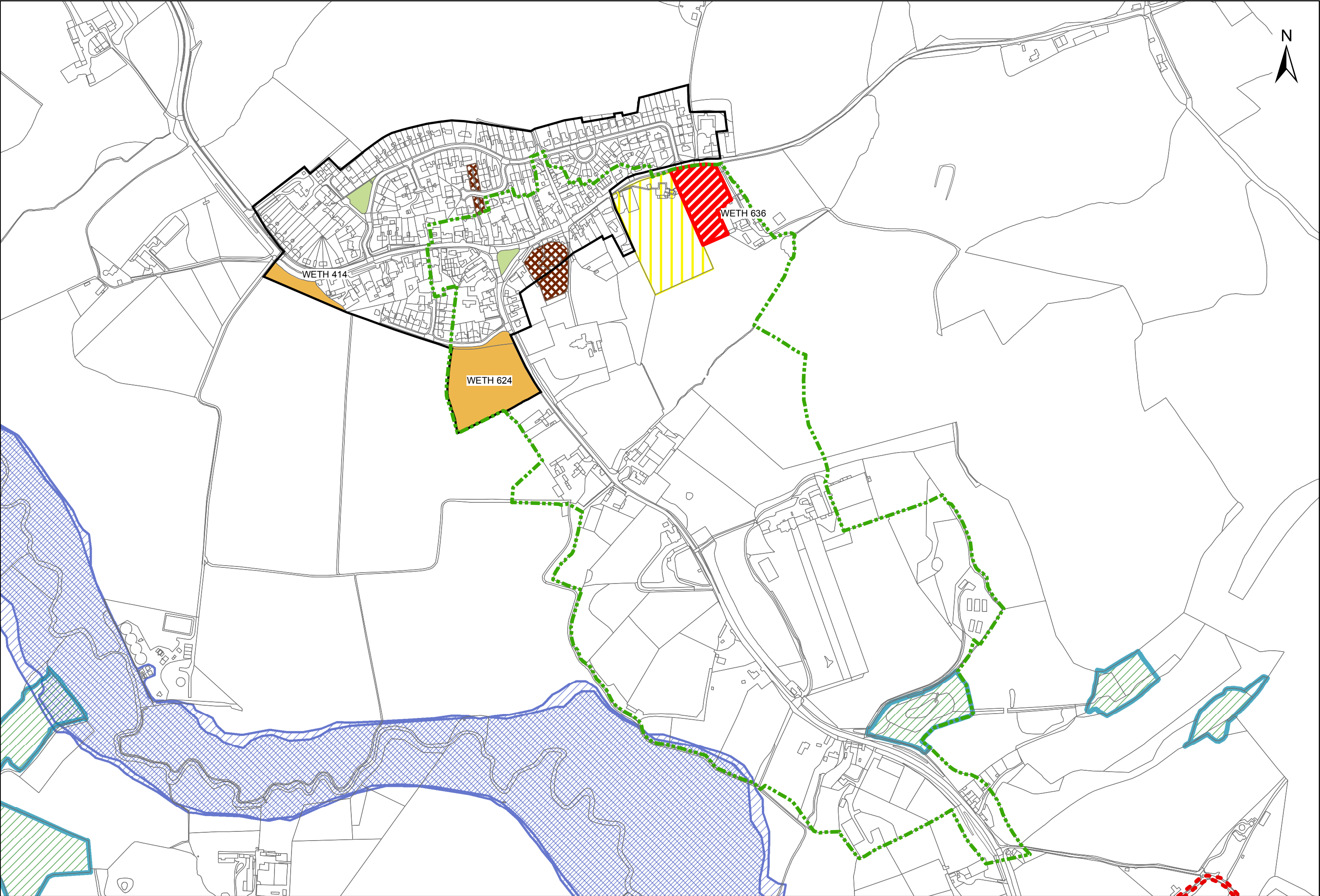

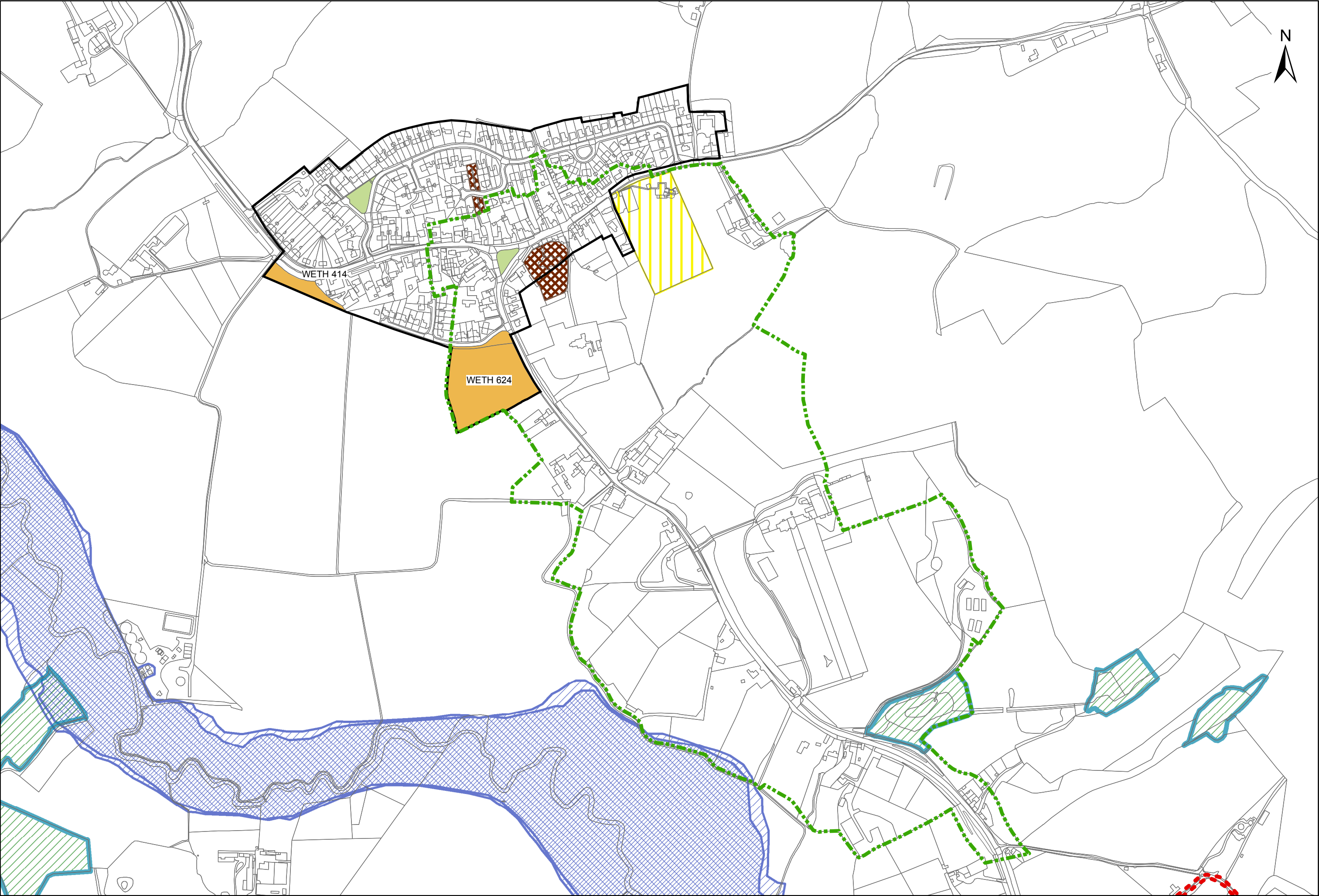

[illegible]

The map displays the village of Blackmore End with its surrounding landscape. Key features include:

- Water Features:** Several ponds are scattered throughout the area, including one near the top left and another near the bottom center.
- Roads and Paths:** Labeled roads include "HYDE LANE" running vertically through the center-left. Other paths like "Path (um)" and "Track" are also indicated.
- Buildings and Landmarks:** Numerous structures are labeled, such as "The Bull (PH)", "Daisy Cottage", "The Smithy", "Bronte Cottages", "Owl's Hall Farm", "Poultry Houses", "Blackmore End", "Village Hall House", "Old School Garage", and "St Mary's Church".
- Elevation Points:** Specific elevations are noted across the map, ranging from 76.8m to 85.7m.
- Highlighted Areas:**
 - A large area on the right side is filled with blue diagonal hatching.
 - An area at the bottom right, near St Mary's Church, is filled with brown cross-hatching.
 - A yellow striped area is located near the bottom right, adjacent to a playing field.
- Other Labels:** "GP" (General Practice) is marked in two locations. "FOUR ASHES" is labeled near the bottom right corner.

